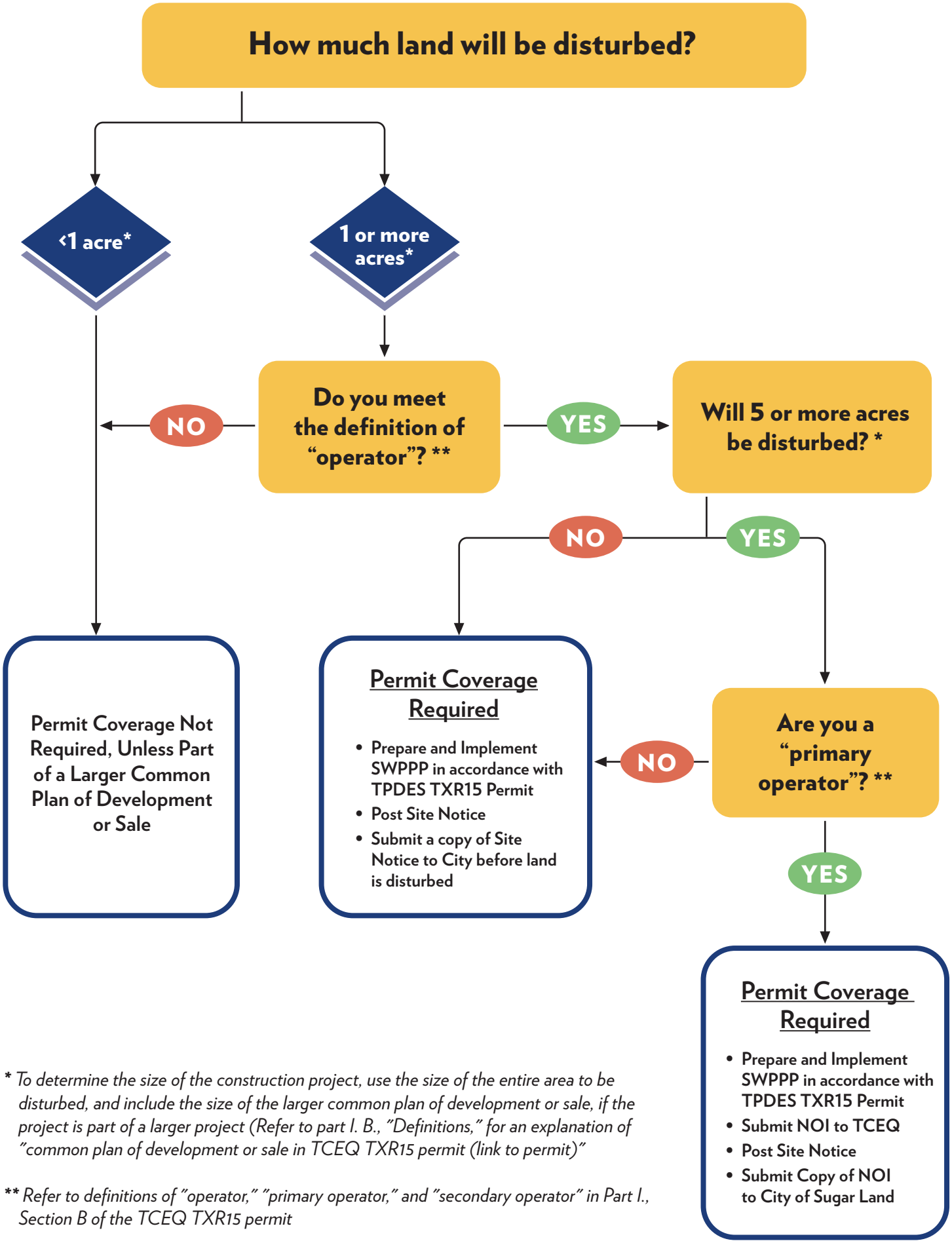

** To determine the size of the construction project, use the size of the entire area to be disturbed, and include the size of the larger common plan of development or sale, if the project is part of a larger project (Refer to part I. B., "Definitions," for an explanation of "common plan of development or sale in TCEQ TXR15 permit (link to permit)"*

*** Refer to definitions of "operator," "primary operator," and "secondary operator" in Part I., Section B of the TCEQ TXR15 permit*